

Instructions

75mm LED Lightbox

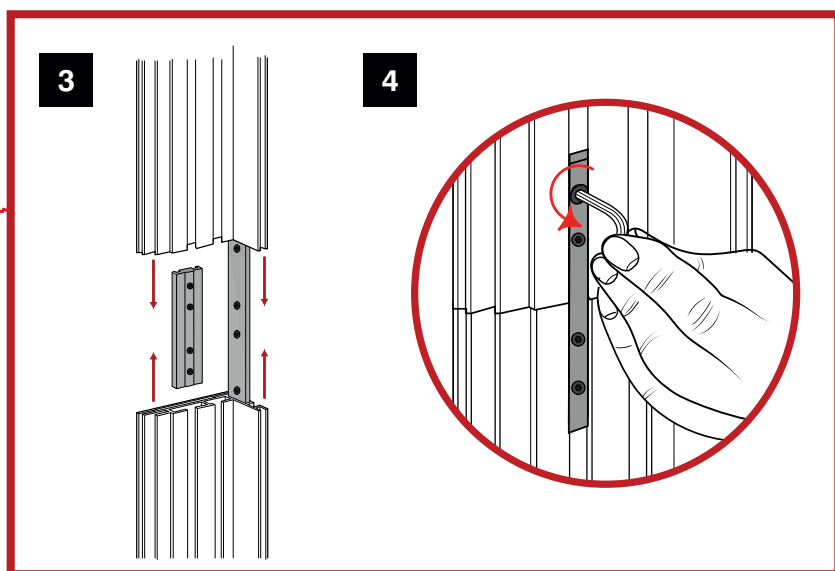
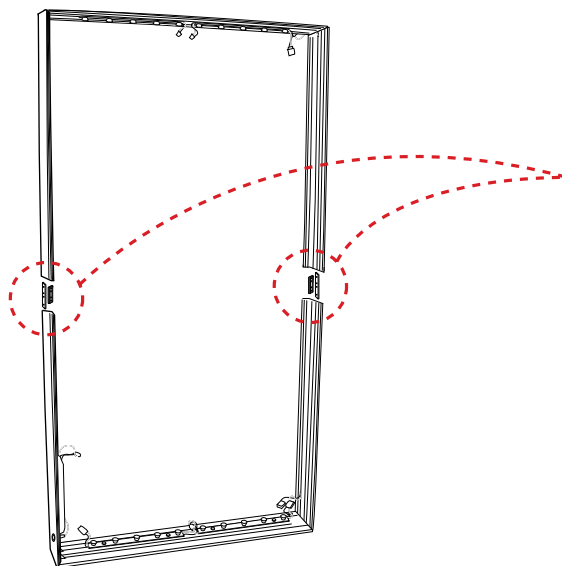
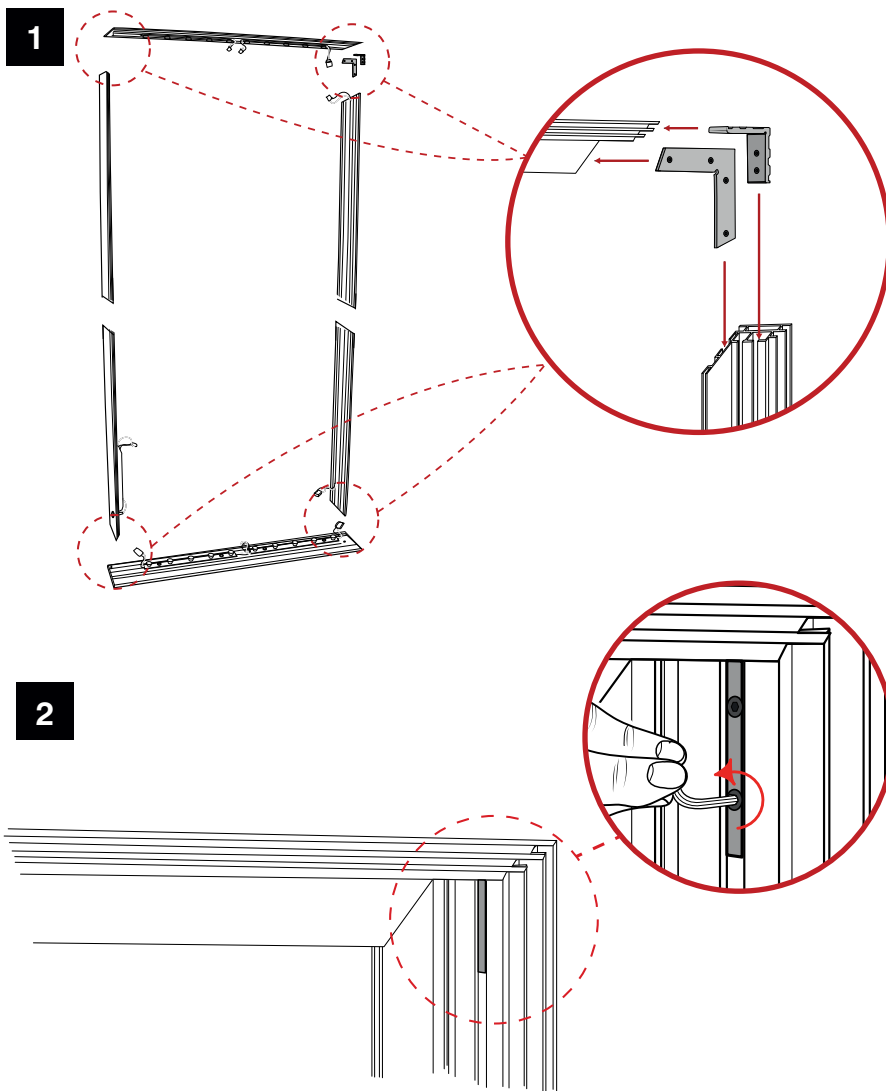
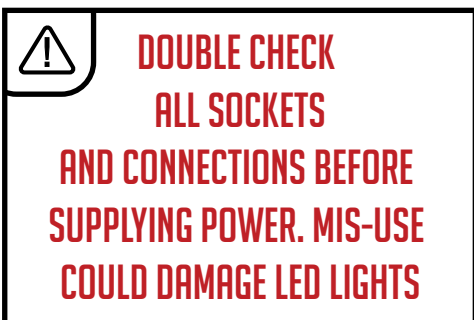
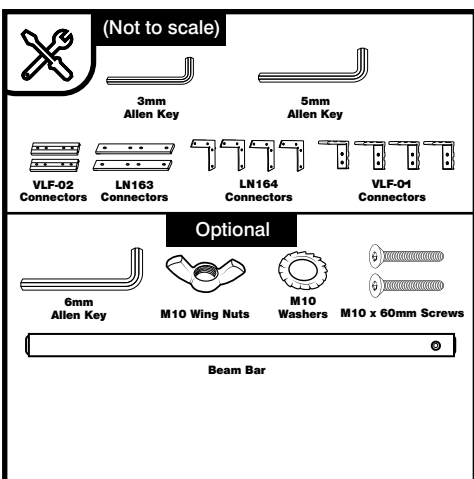

June 2017

3

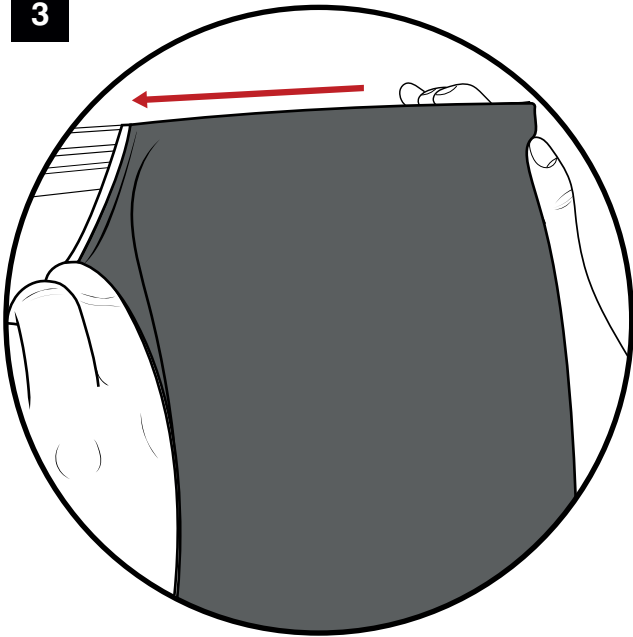

4

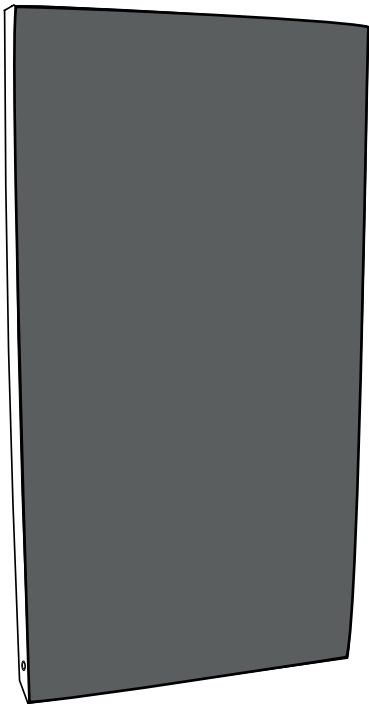

Note: Repeat steps for the rear of lightbox with fabric or backing board

5

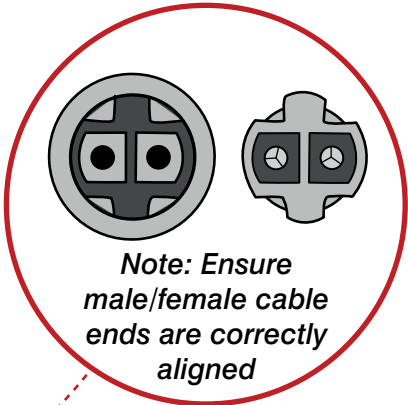
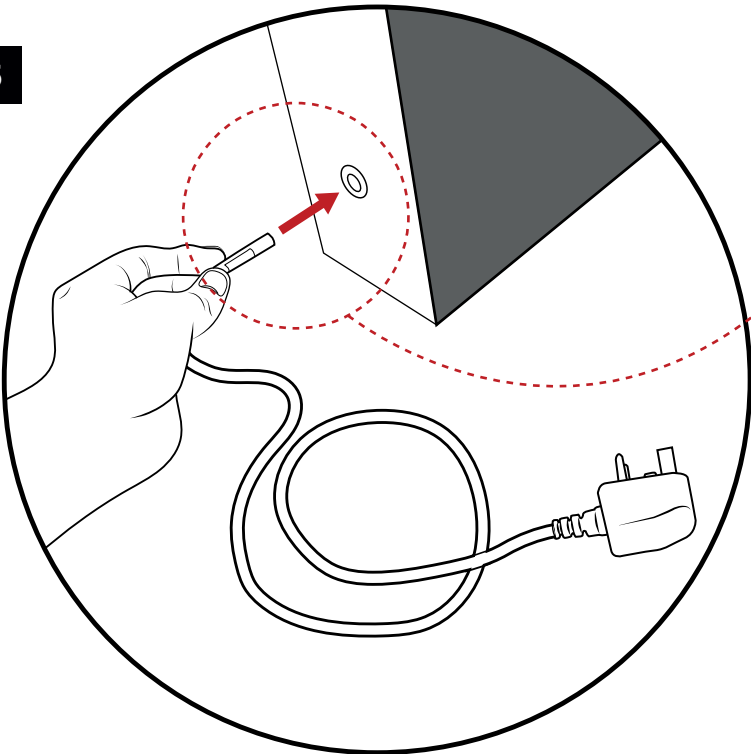

Note: Ensure male/female cable ends are correctly aligned

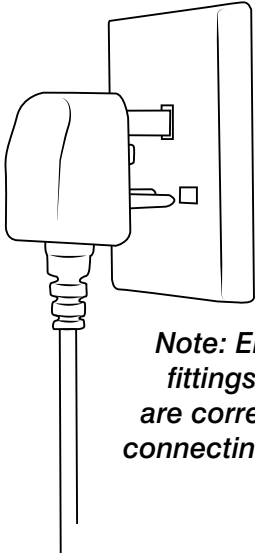

Note: Ensure all fittings/cables are correct before connecting to power

Mounting Frame to Wall

1

Drill holes as required
(every 1000mm)

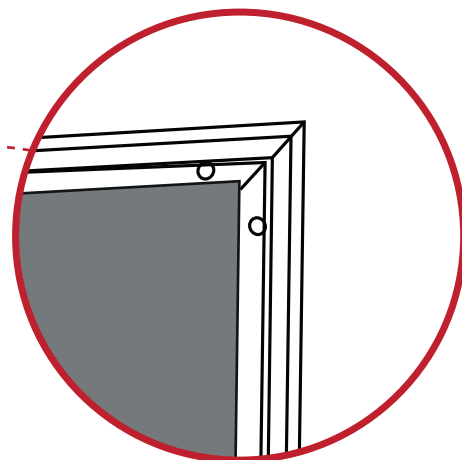
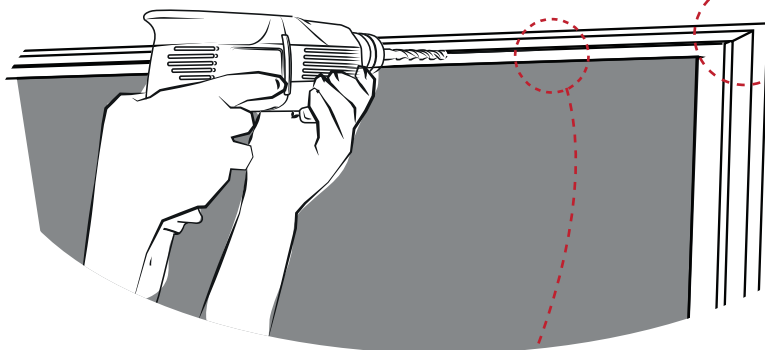

Two holes to be drilled at
each corner of frame

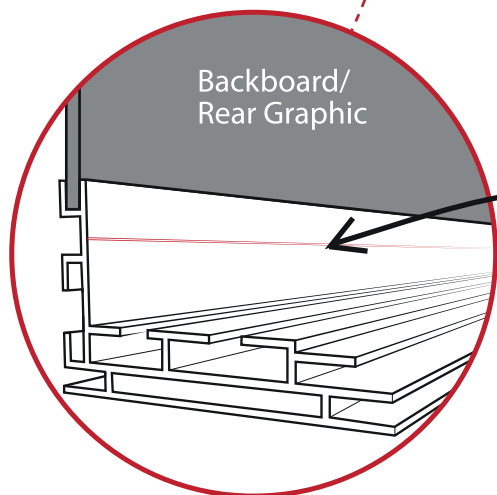

Use the "V-Groove" as a
guide for where to drill
the frame

2

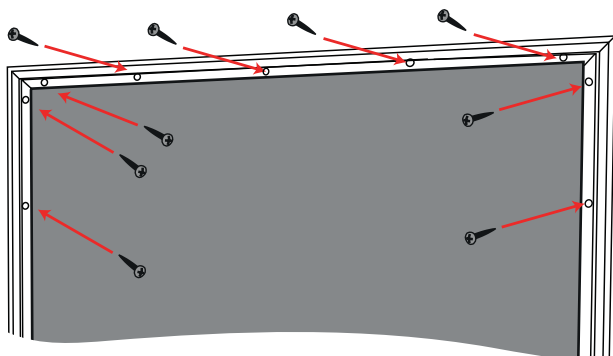

Place screws
(not provided) into
each of the drilled holes

3

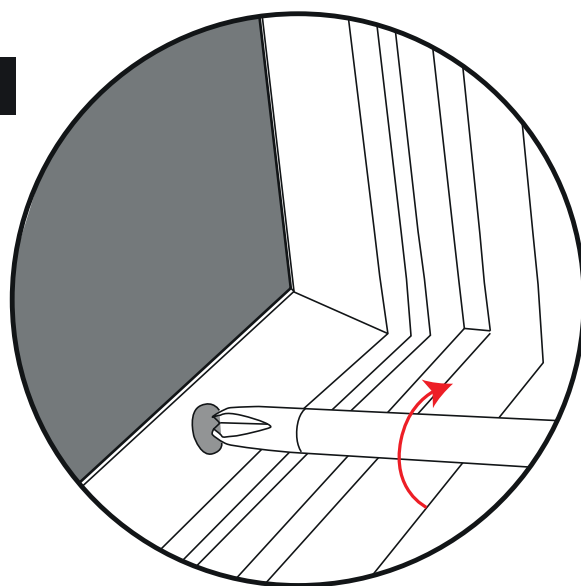

Link up/Attaching Graphics

1

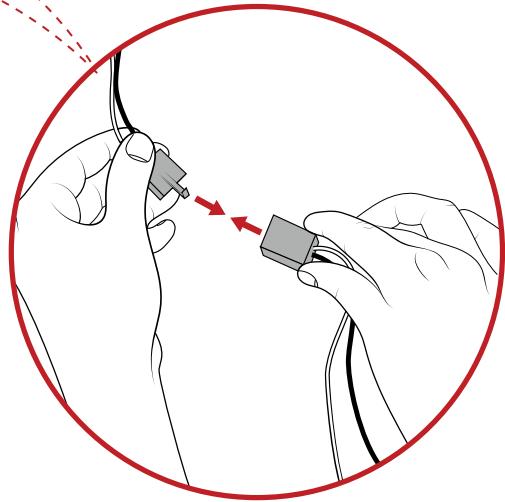
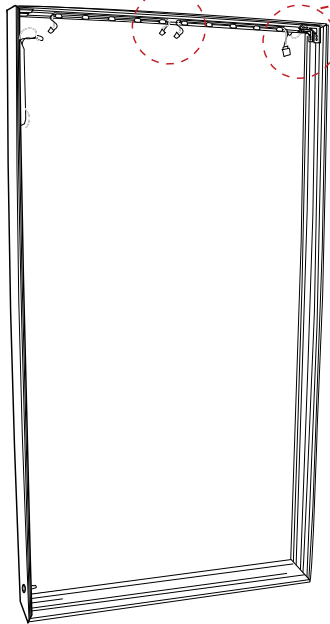

2

